Der heyser bulgar

The HOT bulgar: concert pitch

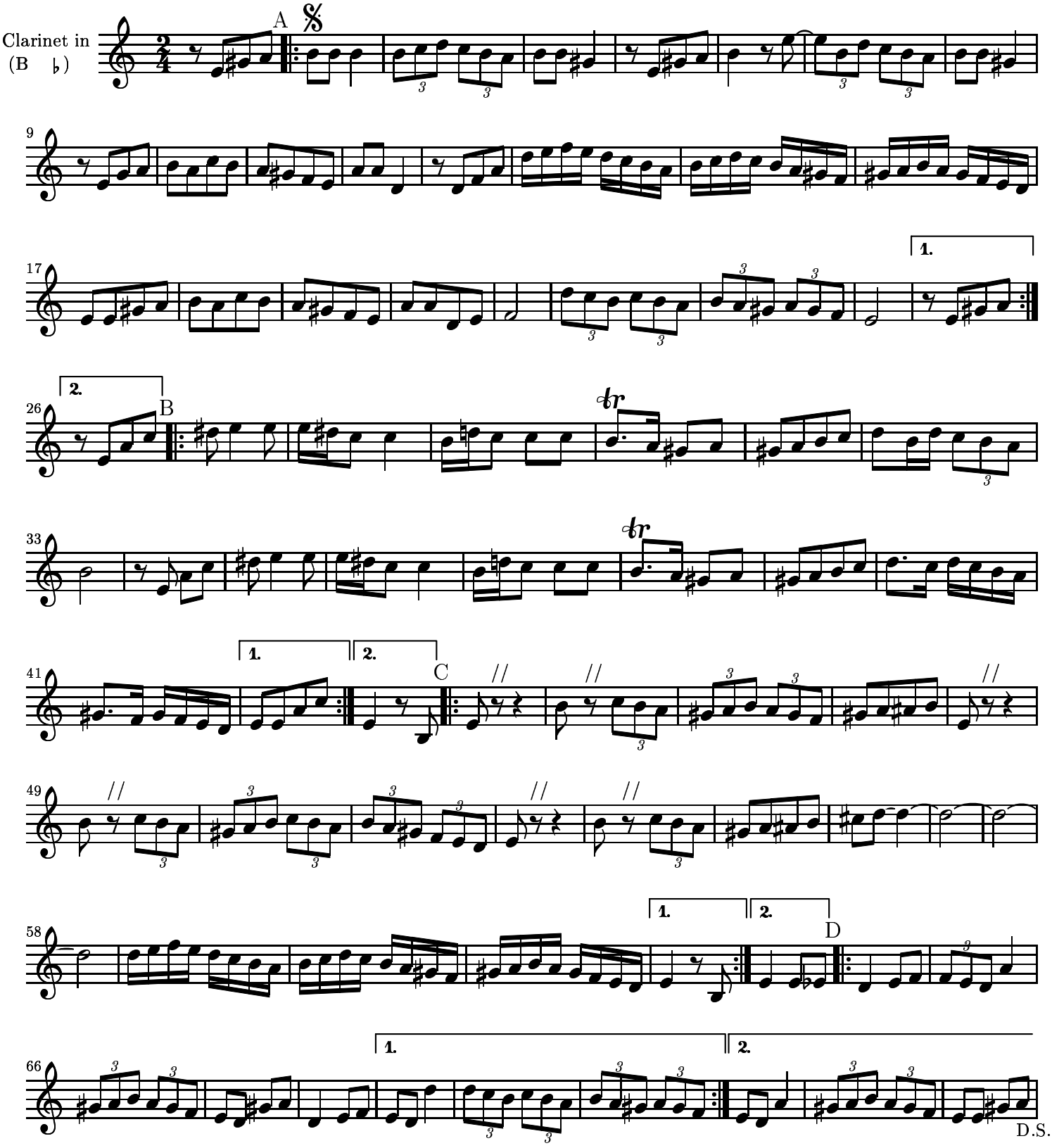

Lily was here, 1.4.12