Nokh a glezl vayn
(Another glass of wine)

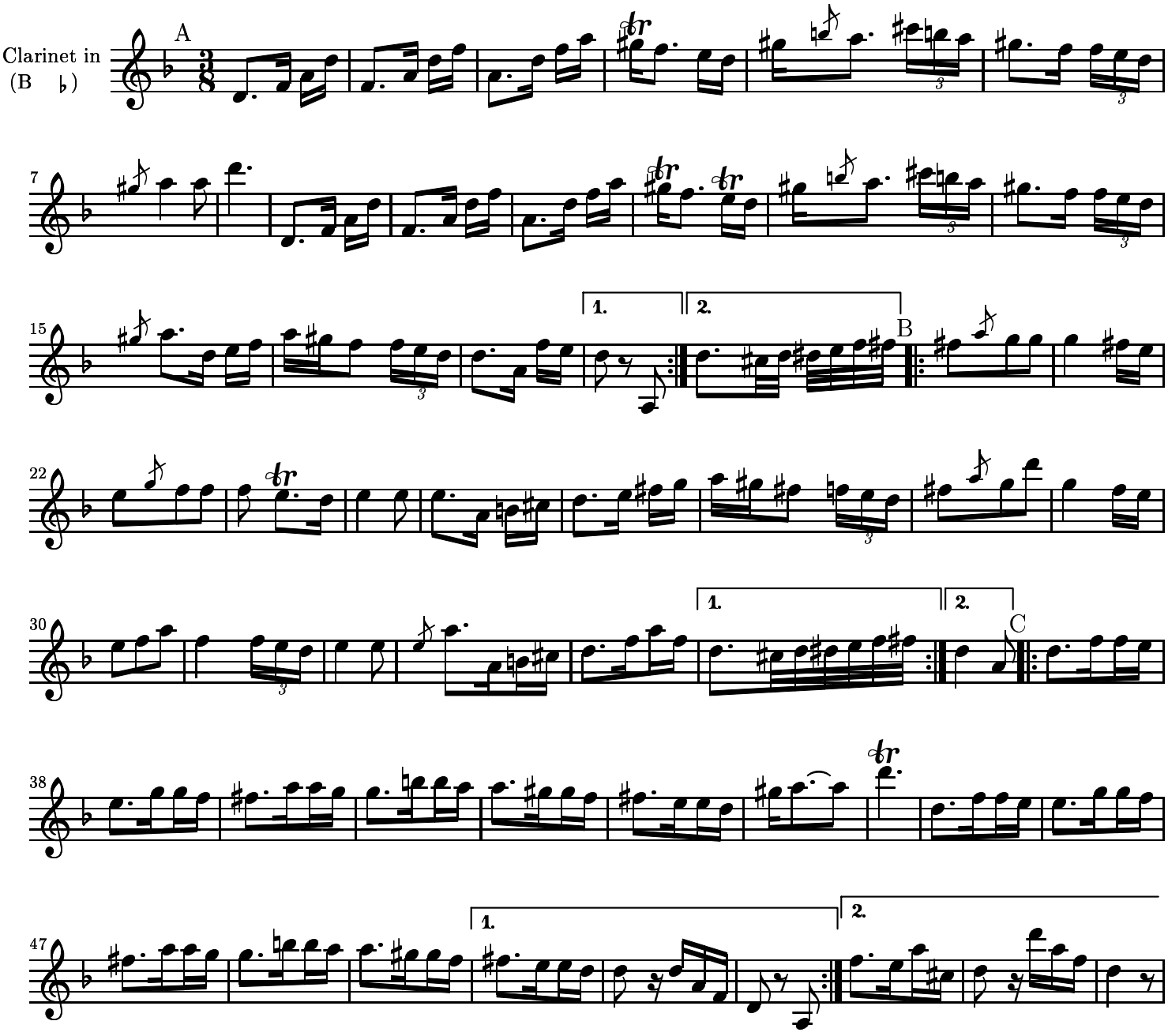

Lily was here, 1.4.12